

BY GSSI
COVID-19
SPECIAL EDITION

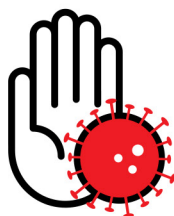

SOLUTIONS TO FIGHT COVID-19

CORONAVIRUS COVID-19





AUTOGIRE	4
GS-FD 2020 POLE THERMOMETER	6
REVEAL SHIELDPRO	7
SEEK THERMAL CAMERA	9
THERMOGRAPHIC TURRET BODY	11
HUB TENT 24M²	15
HUB TENT 42M²	16
HUB TENT 72M²	17
TENT CANOPY	18
XPRT TENT	20
FIELD HOSPITAL	22
AMBULANCE CAR	34
MEDICAL PROTECTIONS	39
PROTECTION SUIT	40
PROTECTIVE GOOGLES	42
PROTECTIVE MASK	44
PROTECTIVE GLOVES	44
THERMOMETERS	49
MEDICAL RESPIRATORS	50
COVID DETECTION TEST	62
DRONE MAVIC 2 ENTERPRISE	63

SUPPLIER

ELYSEE PRESIDENCE DE LA
REPUBLIQUE

GIGN GENDARMERIE

COMMANDEMENT DES OPERATIONS
SPECIALES

PREFECTURE DE POLICE

GENDARMERIE NATIONALE

DIRECTION DE LA POLICE JUDICIAIRE

Dear partner customer,

In the face of this unprecedented crisis, the entire GSSI team would like to express its full solidarity.

COVID-19 is disrupting your life and your daily routine. Faithful to its ethics of quality and rigour, the SSI group is mobilised to accompany its clients in the best possible way, even in the most difficult situations.

Like many companies, GSSI takes into account all government directives to protect its teams in order to ensure continuity of service in accordance with the recommendations of the French government.

ERIC JOUBERT

CEO GSSI

The gyrocopter has the unique ability to be both adaptable to a multitude of situations and simple to fly compared to a helicopter. It can take off from short airfields, and be used on numerous missions like video surveillance, border control, medical support or even tactical operations. Our gyrocopters are sure to have an optimal use/maintenance ratio, having a minimum maintenance cost for a maximum flight time.



The benefits of the gyrocopter

- No stalling possible
- No spin possible
- Reduced take-off distance
- Fly in very cold or high temperature
- Very low landing distance (a few meters) • Very low minimum flight speed
- Simple pre-flight visit
- Road transport and easy travel
- Little parking space required
- No affected by turbulence and strong wind,
- Easily maneuverable on the ground even in strong winds
- Comfortable installation in ergonomic seats
- Wide range of maneuvering speed
- Purchase and operation cheaper than a helicopter



Characteristics of LEAG

- LxWxH: 5.1m x 1.9m (1.6m) x 2.7m
- Rotor diameter: 8.0m or 8.4m
- Top speed cruise: 160km / h
- Speed not to exceed: 185 km / h
- Climb speed: 4 m / s
- Autonomy: 500 km
- Maximum take-off weight: 450 kg
- Engine:
 - Rotax 912 ULS (100 chevaux) ou
 - Rotax 914 UL (Turbo, 115 chevaux)
- Réduction : 1:2.43

LEAG Gyrocopter Configuration with 912 ULS

- Two-seater gyrocopter, dual control
- Front windshield and rear windshield
- Aluminum rotor, NACA 8H12 8m12 profil
- Rotax 912ULS, 100 horsepower
- Reducer with torque damper
- High quality steel chassis
- Carburetor heater • HTC 3BCW 172.5 cm three-bladed propeller
- Instrumentation console: Altimeter diameter 80
- Rotor and motor rev counter Cylinder and oil temperature indicator



- Oil pressure gauge
- Compass
- Engine hours counter
- Pneumatic tire trim trimmer
- Pneumatically controlled rotor brake
- Hydraulic brake with parking brake
- Rotor attachment
- Comprehensive composite painting
- Choice of colors on standard pallet
- All gyrocopters are tested and adjusted in flight



In addition to the versatility inherent to the gyrocopter itself, our aircrafts are designed to be equipped and adapted to many missions. It is possible to assemble easily and quickly many types of cameras, communication systems, additional tanks to increase the flight time, skis for high mountain operations or even floats for missions in a nautical environment.

The gyrocopter is particularly suitable for tactical use: it is easy to transport and implement and the visual and sound signatures are discrete compared to an airplane or helicopter. When other aircrafts are blocked in difficult weather conditions, the gyrocopter will remain operable.



BORDER CONTROL
SURVEILLANCE OF MIGRATORY FLUXES
LONG RANGE VIDEO MONITORING
VIP CONVOY ESCORT
AERIAL CARTOGRAPHY
EVENT MONITORING





- Thermal infrared sensor, high sensitivity sensing head
- Mage description & Alarm prompt



Temperature test is simple.
Test time is short.

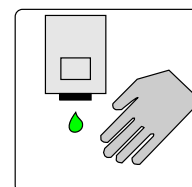

induction liquid



Blue screen: Normal body
emperature Below 37.3°C



Yellow screen: Low fever
warning 37.4°C-37.9°C



Red screen: High fever
alarm 38°C and above

Applications

Suitable for stations, hospitals, schools, banks, office buildings, army courtyards, office halls of various institutions, residential quarters, large factories, and vegetable markets etc places which has high flow passengers.

Product description

Temperature measurement & Disinfection machine adopts high-precision infrared temperature sensor, the sensing distance is 0~5 cm. With high precision and high resolution, immune to the environment and sunlight, with strong anti-interference performance. Measurement error $\pm 0.1^{\circ}\text{C}$ at room temperature. The default temperature setting value is 37.3°C (adjustable). When the machine is working, it will alarm when the actual body temperature detection exceeds 37.3°C .

After measuring the body temperature, passengers could put their hands under the sterilizer and it will automatically drop the disinfectant after sensing hands while no need to wash hands again. So as to achieve the disinfection effect and prevent the virus in their hands from being constantly spread.

Operation steps

1. Power on: Plug in the power supply (Powered by AC 220V), press the power switch on the monitor for around 6 seconds, and after you hear the "Didi Didi" four beeps, it opens.
2. Start the temperature measurement: When the device is turned on, or standby status. Please you need to start the temperature measurement, only need to use the hand or forehead to sense one time in the temperature measurement zone. When you hear a "Di" beep, the display screen lights up and the temperature measurement function has been started.
3. Measurement: Passengers enter into the measurement zone and their foreheads close to the sensing zone (5-20 CM). When hearing a "Di" beep from the device, the measurement is completed. This procedure takes 1-2 seconds and the results will display immediately on the screen.
4. Disinfection: Equipped with an automatic disinfection machine. When the measurement result is normal body temperature, put his/her hands under the disinfection machine, the hands from bottom to top, it will automatically drop the disinfectant, and the passengers can leave after rubbing their own hands.
5. Standby: When the device does not perform temperature measurement for more than 60 seconds, the display screen will be off, and the device's temperature measurement function enters into the standby status.

Precautions

1. Please don't take the temperature measurement immediately after breastfeeding.
2. Please don't drink, eat or exercise before or during the temperature measurement.
3. If there is dust, hair or sweat on the temperature measuring sensing zone, please wipe it with alcohol or disinfectant immediately.
4. Please don't leave the temperature measurement zone when you don't hear the "Di" beep.
6. Please take the temperature measurement in the specified zone.

RevealShieldPRO™

HANDHELD THERMAL CAMERA DESIGNED FOR LAW ENFORCEMENT

KEY CAMERA SPECS

 320 x 240 Thermal Sensor

 24° Field of View

 Long Range Detection

 Works Day & Night

 IP67 Rating



PN: RQ-LAHX

Highly durable and easy to use, RevealShieldPRO combines a high-performance 320 x 240 thermal sensor with intuitive user interface. When you need it, a powerful 300-lumen LED light is available at the touch of a button. RevealShieldPRO was specifically designed for Law Enforcement Professionals. Built with a rugged over-mold housing and IP67 rating, RevealShieldPRO is fit to withstand the elements.

Thermal Imaging helps you safeguard land and borders, quickly clear a room, find discarded evidence at night, and track perpetrators without a flashlight giving your position away. Even the most elusive suspects can't hide their heat signature.

Designed and Manufactured in Santa Barbara, California with Global Components.

KEY FEATURES

320 x 240 Thermal Sensor

Excellent image clarity and sensitivity with 76,800 pixels

Long-Range Detection

Detect a human at long distances in complete darkness

3.5 Hour Runtime

Long-Lasting rechargeable battery

Durable Design

Designed for the outdoors with IP67 rating

Lightweight & Easy-to-use

Intuitive, 3 button controls provide easy operation of your camera

BENEFITS

Safeguard Buildings, Land, and Borders

Tactical surveillance technology that's affordable

Better Than Night Vision

Even the most elusive perpetrators can't hide their heat signature

Personal Safety

Clear a room without putting yourself in harm's way

Situational Awareness

It's a lot easier to stay safe when you can see in the dark

Recover Evidence

Recover discarded or hidden evidence invisible to the human eye

TECHNICAL SUMMARY

SPECIFICATIONS	DESCRIPTION
Thermal Sensor	320 x 240
Detection Distance	825 Yards (758 Meters)
Recognize Distance	200 Yards (190 Meters)
Identify Distance	115 Yards (108 Meters)
Field of View	24 Degree FOV
Frame Rate	>15 Hz FastFrame
Zoom	4X Digital Zoom
IP Rating	IP67 Waterproof
Display	2.4" Color with Corning® Gorilla® GlassUncooled
Microbolometer	Vanadium Oxide
Startup Time	2-3 Seconds
Spectral Range	7.5 - 14 Microns
User Interface	Self-Contained Device with 3 Button Navigation
Storage Temp	-40 to 140F (-40 to 60C)
Operating Temp	-40 to 120F (-20 to 50C)
Runtime	Up to 3.5 Hours Thermal Imaging
Battery	Rechargeable Lithium Battery
Product Details	Product Dimensions: 122mm x 60mm x 30mm Product Weight: 180g .4 lbs
Box Details	Box Dimensions: 230mm x 185mm x 61mm Box Weight: 660g .145 lbs

LIGHTWEIGHT & EASY-TO-USE



ACCESSORIES

- Lanyard attachment
- Nylon Holster with tactical clip

For support and user guides visit support.thermal.com

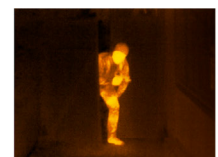
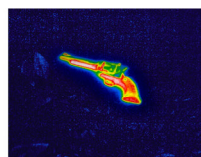
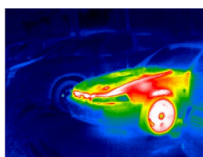
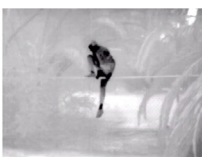
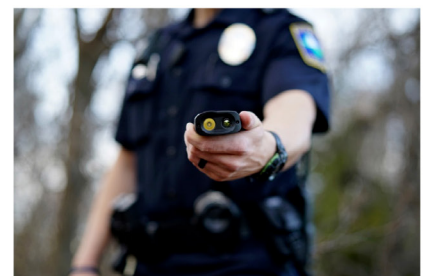
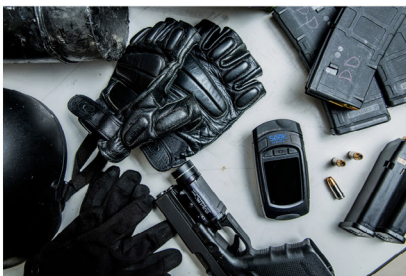

AFFORDABLE, HIGH-RESOLUTION THERMAL IMAGING WITH SEEKFUSION™ TECHNOLOGY

KEY CAMERA SPECS

-  **320 x 240 Thermal Sensor**
-  **57° Field of View**
-  **-40 to 626F Temperature Measurement**
-  **SeekFusion™ Thermal + Visible**
-  **Large Color Touch Screen**
-  **Works Day & Night**



Seek ShotPRO is the most advanced thermal imaging camera for building professionals. Snap photo and video and analyze immediately with new on-board thermography tools. Add spot measurements and temperature boxes to create time-saving reports on the spot. Precisely diagnose problems with 16x higher resolution than comparably priced cameras. Take full control of photos and video by adjusting the blend between visible and thermal images. Share and stream to any smartphone or tablet over WiFi. Mount to a tripod and live stream to colleagues to tackle tougher jobs in the challenging environments. Seek ShotPRO puts durable and sleek thermal imaging expertise in your pocket.

Designed and Manufactured in Santa Barbara, California with Global Components.

Product Name:	Seek ShotPRO
Product Type:	Thermal Imaging Camera
Seek ShotPRO UPC & PN	UPC: 00859356006217 Part Number: SQ-AA4

Single Unit	
Included in the box:	<ul style="list-style-type: none"> • Seek ShotPRO • Wrist Lanyard • Welcome Guide • USB Cable
Device Dimensions (H x W x D)	8 x 14 x 2.8 cm 3.125 x 5.5 x 1.1 inches
Device Weight:	7.2 ounces 205 grams
Box Dimensions (H x W x D)	18 x 12 x 4.5 cm 7 x 4.75 x 1.75 inches
Box Weight:	14.5 ounces 410 grams



On-Device Analysis

Capture, edit and analyze photos in the field – all from your device.



SeekFusion™

Find problems faster with adjustable blend of visible and thermal images.



More Pixels, More Precision

Sixteen times more resolution than the competition. Best in class thermal resolution.



WiFi Streaming

Stream live video to any mobile device for collaboration and fixed monitoring.

KEY FEATURES

320 x 240 Best in Class Thermal Resolution

Identify, diagnose and report problems faster with high resolution thermal images and video

SeekFusion™ Technology

See exactly what you're looking at with combined visible and thermal images

Large Color Touch Screen

3.5" color touchscreen with 640x480 resolution so you can see more detail

WiFi Live View

Stream a live thermal view onto your smartphone or tablet over WiFi

Long-Lasting Battery Life

Best-in-class battery life of up to 4 hours continuous thermal imaging

Durable, Pocket-Sized Housing

Built with a rugged, IP54 rating

BENEFITS & USES

Easy-to-Use Interface

Diagnose problems on-the-spot and analyzes images on your device

Inspect Electrical Panels, Connections, and Fuses

Find electrical faults faster and with more confidence

Check Ventilation Systems for Proper Installation

Ensure grilles, registers, and diffusers are sealed for maximum efficiency

Spot Duct Leaks Invisible to the Human Eye

Easily scan a large ducting network to reveal the air leaks

Identify Inefficient Air Handlers

Diagnose faulty equipment and improve energy efficiency

Find Missing Insulation

Easily find missing or poor-performing insulation in seconds

TECHNICAL SUMMARY

SPECIFICATIONS	DESCRIPTION
Thermal Sensor	320 x 240 (76,800 pixels)
SeekFusion™	Yes
Field of View	57 Degree FOV
Temperature Range	-40°F to 626°F (-40°C to 330°C)
Frame Rate	< 9 Hz
Focus	Fixed Focus
Light/Flash	Yes
Display	3.5" Color Display (648 x 480 Resolution)
Microbolometer	Vanadium Oxide
Thermal Sensitivity	< 70 mK
Spectral Range	7.5 - 14 Microns
User Interface	Intuitive Touch Screen
Temp. Display Scale	Fahrenheit, Celsius or Kelvin
Color Palettes	White, Black, Tyrian, Spectra, Iron, Prism, Amber & Hi
Storage Media	4GB Internal Storage
Battery	Up to 4 Hours Thermal Imaging
WiFi	WiFi enabled. Connect & stream via SeekView app

OVERVIEW

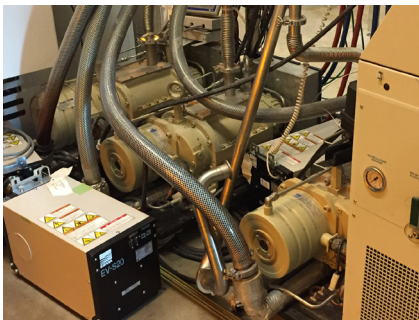
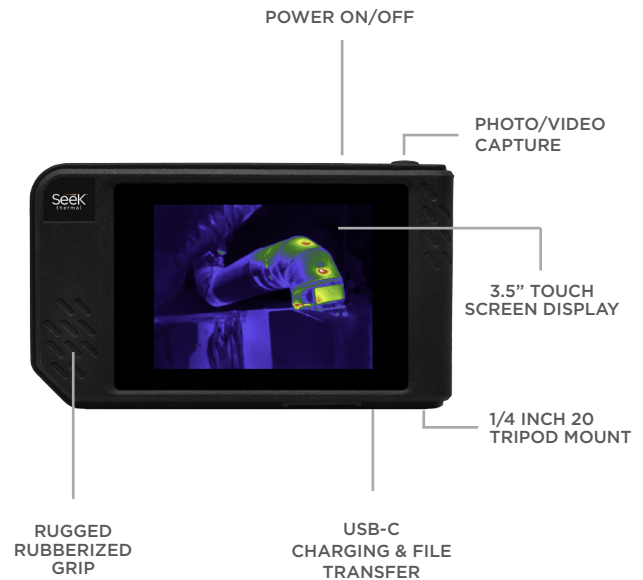

VISIBLE IMAGE

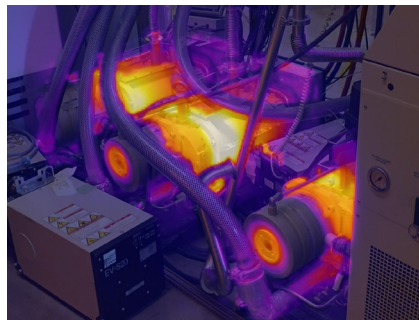

SEEKFUSION™ IMAGE

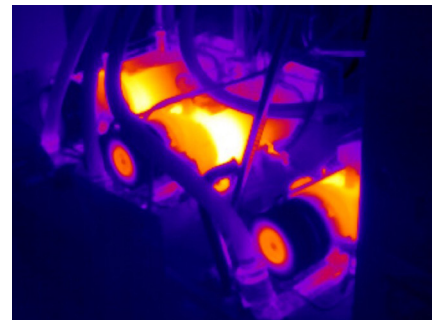

THERMAL IMAGE

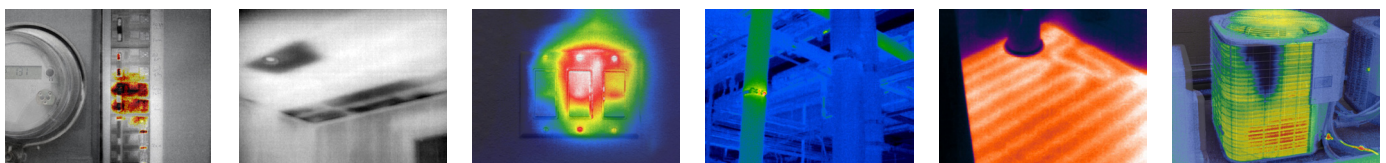

DeepinView^{series}



DS-2TD1217B Thermographic Turret Body Temperature Measurement Camera is able to measure object's temperature at a high accuracy in real time. It is capable to discover and track people with higher body temperature among the crowded public area, it can be widely used in places such as customs, airport, school and hospital for inspection and quarantine.

Key Feature

- 160 × 120 resolution in thermal channel, high sensitivity sensor.
- Temperature range: 30°C to 45°C; temperature accuracy: ± 0.5 °C
- Reliable temperature exception alarm function
- 3D DNR, image detail enhancement
- Audio alarm

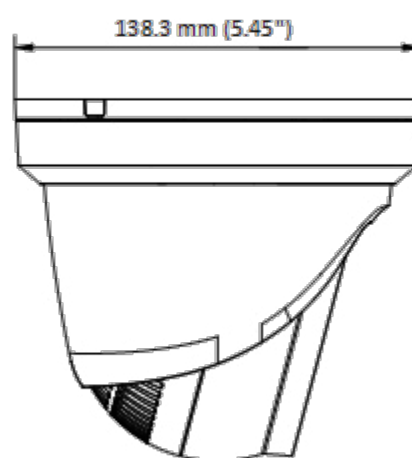
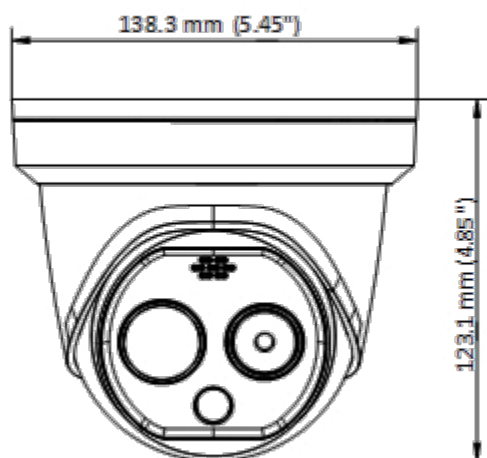

Specifications

Thermal Module		
Image Sensor	Vanadium Oxide Uncooled Focal Plane Arrays	
Max. Resolution	160 × 120 (the resolution of output image is 320 × 240)	
Pixel Interval	17 μm	
Response Waveband	8 μm to 14 μm	
NETD	Less than 40 mK (25°C), F# = 1.1	
Lens (Focal Length)	3.1 mm	6.2 mm
IFOV	5.48 mrad	2.74 mrad
Field of View	50° × 37.2° (H × V)	25.0° × 18.7° (H × V)
Min. Focusing Distance	0.2 m	0.6 m
Aperture	F1.1	F1.1
Optical Module		
Max. Image Resolution	2688 × 1520	
Image Sensor	1/2.7" Progressive Scan CMOS	
Min. Illumination	Color: 0.0089 Lux @ (F1.6, AGC ON), B/W: 0.0018 Lux @ (F1.6, AGC ON)	
Shutter Speed	1s to 1/100,000s	
Lens (Focal Length)	4 mm	8 mm
Field of View	84° × 44.8°(H × V)	39.42° × 22.14°(H × V)
WDR	120 dB	
Day & Night	IR cut filter with auto switch	
Image Function		
Bi-spectrum Image Fusion	Fusion view of thermal view and overlaid details of the optical channel	
Picture in Picture	Combines details of thermal and optical image PIP, overlay thermal image on optical image	
Smart Function		
Temperature Measurement	3 temperature measurement rule types, 21 rules (10 points, 10 areas, and 1 line).	
Temperature Range	30 °C to +45 °C	
Temperature Accuracy	± 0.5 °C	
Infrared		
IR Distance	Up to 15 m	
IR Intensity and Angle	Automatically adjusted	
Network		
Main Stream	Visible Light: 50Hz: 25fps (2688 × 1520), 25fps (1920 × 1080), 25fps (1280 × 720) Visible Light: 60Hz: 30fps (2688 × 1520), 30fps (1920 × 1080), 30fps (1280 × 720) Thermal: 1280 × 720, 704 × 576, 640 × 480, 352 × 288, 320 × 240	
Sub-Stream	Visible Light: 50Hz: 25fps (704 × 576), 25fps (352 × 288), 25fps (176 × 144) Visible Light: 60Hz: 30fps (704 × 480), 30fps (352 × 240), 30fps (176 × 120) Thermal: 704 × 576, 352 × 288, 320 × 240	
Video Compression	H.265/H.264/MJPEG	



The handheld thermal camera, specially designed for body temperature measurement. It's equipped with a 160×120 resolution thermal detector. It is capable to discover and track people with higher body temperature among the crowded public area, it can be widely used in places such as customs, airport, school and hospital for inspection and quarantine.

Key Feature

- 160 × 120 resolution (thermal), and 8 MP resolution (optical)
- Thermographic accuracy up to $\pm 0.5^{\circ}\text{C}$
- Display fusion of thermal view and optical view.
- 640 × 480 resolution 3.5" LCD touch display
- Support live view on PC, mobile device or external monitor
- Support audio intercom
- Support color highlight alarm and audio alarm

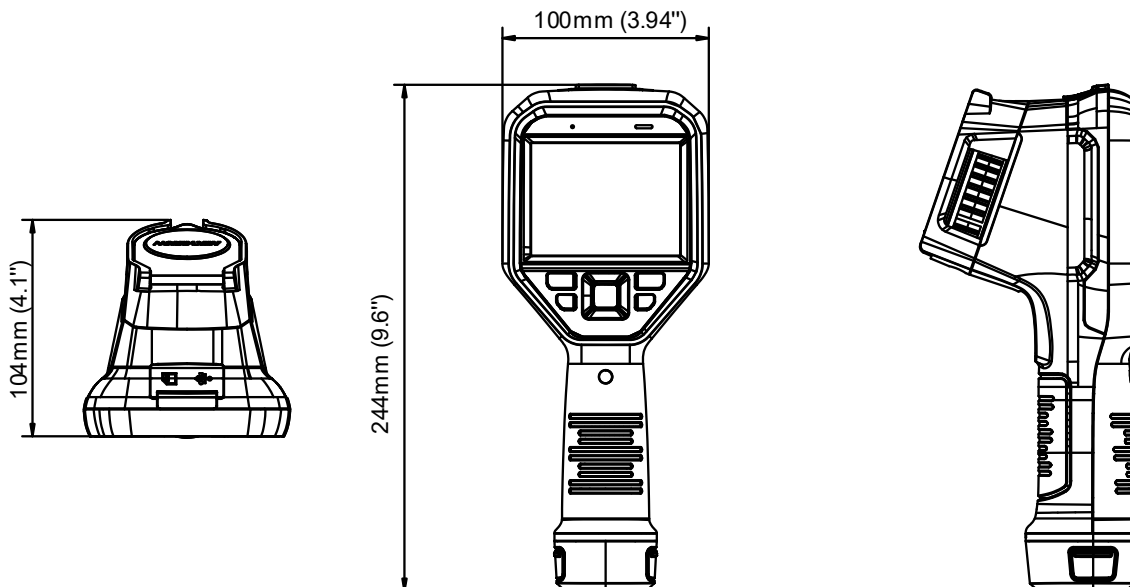

Specifications

Parameter		Model	DS-2TP21B-6AVF/W
			Thermographic Handheld Camera
Thermal Module	Image sensor		Uncooled Focal Plane Arrays
	Resolution		25Hz: 160 × 120
	Pixel Pitch		17μm
	Response waveband		8μm to 14μm
	NETD		< 40 mk (@ 25 °C,F#=1.0)
	Field of View		25° × 18.7°
	Focal length		6.2 mm (Manual focus)
	IFOV		2.74 mrad
Optical Module	Aperture		F 1.1
	Picture Resolution		Configurable: 2 MP, 5 MP, 8 MP
	Video Resolution		640 × 480
	Monitor		640 × 480 resolution 3.5" LCD touch display
Image Display	Palettes		Black hot, White hot, Red hot, Rainbow, Ironbow, Fusion, Rain
	Digital Zoom		Thermal: 1×, 2×, 4×
	Thermal / Optical		Thermal/Optical/Fusion image/Picture in picture
	Picture in Picture		Support Thermal View in Optical View
	Fusion		Support (Thermal View and Optical View Combined)
	Record Video		Support on-board video recording
Thermography	Rules		Max. Temperature; Min. Temperature; Center Temperature; Custom Point/Line/Area Thermography
	Range		30°C to 45 °C
	Accuracy		±0.5° C
Battery	Battery Type		Dismountable and rechargeable Li-ion Battery
	Battery Operating Time		5 hours in normal temperature, with Wi-Fi, Bluetooth, and supplement light off.
			4 hours in normal temperature, with Wi-Fi, Bluetooth, and supplement light on.
	Storage		Built-in memory module (16 G)
	Photo		Thermal/Optical/Fusion image
	Video		Thermal/Optical/Fusion image
	Wi-Fi		Support
	Text Comment		Support
	Voice Comment		Support
General	Language		English
	Power		5 VDC/2 A
	Power Consumption		Max. 4.5 W
	Hardware Interface		Type-C Interface
	Working Temperature		15°C to 35 °C
	Protection level		IP54
	Drop Test Height		2 m (6.56 feet)
	Dimension		244 mm × 100 mm × 104 mm (9.6 " × 3.9 " × 4.1 ")
	Weight		With Battery: 653 g (1.44 lb) Without Battery: 511 g (1.13 lb)

MULTIPURPOSE TENTS

UNICEF *standard*



- › MULTIPURPOSE TENT: CAN BE USED FOR STORAGE, HOSPITAL, DISPENSARY, SCHOOL, OFFICE,...
- › FRAME WITH BOTTOM/FLOOR PIPE FOR EASY SETUP ON HARD FLOOR
- › ENHANCED VENTILATION SYSTEM

DIMENSIONS	LENGTH x WIDTH OUTER TENT	400 x 600 cm
	CENTRAL HEIGHT	290 cm
	WALL HEIGHT	205 cm
	FLOOR SURFACE	24 m ²



FLAME RETARDANT / CPAI-84 Section 6

MATERIAL	MATERIAL OUTER TENT	250 gsm PE - water, rot and UV proof - washable/disinfectable
	MATERIAL FRAME	Galvanised steel pipe Ø 30 x 1,2 mm with steel cross pieces
	COLOR	White

PACKING	PACKING UNIT	2 no-nail wooden boxes strapped together
	CONTENT	Tent, frame, accessories and hammer
	PACKED QTY PER PACKING UNIT	1 piece
	DIMENSIONS WEIGHT VOLUME OF PACKING UNIT	225 x 57 x 56 cm ± 176 kg 0,72 m ³
	PACKED QTY PER PALLET	1 piece
	PACKED QTY PER 20FT DC CTN	40 pcs
	PACKED QTY PER 40FT DC CTN	80 pcs
	PACKED QTY PER 40FT HC CTN	80 pcs

INDICATED WEIGHTS AND VOLUMES ARE FOR YOUR INFORMATION ONLY AND MAY VARY ACCORDING TO PRODUCT SPECIFICATION TOLERANCES. PLEASE CONTACT US FOR THE EXACT INFORMATION.

MARKING	Upon customer request
OPTIONS	Aluminium frame 40 x 2 mm, Shading net, Winterization kit, Inner tent, Velcro strips for connecting tents in line
STOCKS	Belgium, China, Dubai, Pakistan
PRODUCTION CAPACITY	250 units per week*

*subject to confirmation

MULTIPURPOSE TENTS

UNICEF *standard*



- › **MULTIPURPOSE TENT: CAN BE USED FOR STORAGE, HOSPITAL, DISPENSARY, SCHOOL, OFFICE,...**
- › **FRAME WITH BOTTOM/FLOOR PIPE FOR EASY SETUP ON HARD FLOOR**
- › **ENHANCED VENTILATION SYSTEM**

DIMENSIONS	LENGTH x WIDTH OUTER TENT	700 x 600 cm
	CENTRAL HEIGHT	290 cm
	WALL HEIGHT	205 cm
	FLOOR SURFACE	42 m²



MATERIAL	MATERIAL OUTER TENT	250 gsm PE - water, rot and UV proof - washable/disinfectable
	MATERIAL FRAME	Galvanised steel pipe Ø 30 x 1,2 mm with steel cross pieces
	COLOR	White

PACKING	PACKING UNIT	2 no-nail wooden boxes strapped together
	CONTENT	Tent, frame, accessories and hammer
	PACKED QTY PER PACKING UNIT	1 piece
	DIMENSIONS WEIGHT VOLUME OF PACKING UNIT	225 x 57 x 72 cm ± 240 kg 0,93 m³
	PACKED QTY PER PALLET	1 piece
	PACKED QTY PER 20FT DC CTN	30 pcs
	PACKED QTY PER 40FT DC CTN	60 pcs
	PACKED QTY PER 40FT HC CTN	60 pcs

INDICATED WEIGHTS AND VOLUMES ARE FOR YOUR INFORMATION ONLY AND MAY VARY ACCORDING TO PRODUCT SPECIFICATION TOLERANCES. PLEASE CONTACT US FOR THE EXACT INFORMATION.

MARKING	Upon customer request
OPTIONS	Aluminium frame 40x2 mm, Shading net, Winterization kit, Inner tent, Velcro strips for connecting tents in line
STOCKS	Belgium, China, Dubai, Pakistan
PRODUCTION CAPACITY	200 units per week*

*subject to confirmation

Specifications & design may be altered without notice due to continuous product development. LAST UPDATED 04/2018

MULTIPURPOSE TENTS

UNICEF *standard*



- › **MULTIPURPOSE TENT: CAN BE USED FOR STORAGE, HOSPITAL, DISPENSARY, SCHOOL, OFFICE,...**
- › **FRAME WITH BOTTOM/FLOOR PIPE FOR EASY SETUP ON HARD FLOOR**
- › **ENHANCED VENTILATION SYSTEM**

DIMENSIONS	LENGTH x WIDTH OUTER TENT	1200 x 600 cm
	CENTRAL HEIGHT	290 cm
	WALL HEIGHT	205 cm
	FLOOR SURFACE	72 m²



FLAME RETARDANT / CPAI-84 Section 6

MATERIAL	MATERIAL OUTER TENT	250 gsm PE - water, rot and UV proof - washable/disinfectable
	MATERIAL FRAME	Galvanised steel pipe Ø 30 x 1,2 mm with steel cross pieces
	COLOR	White

PACKING	PACKING UNIT	3 no-nail wooden boxes strapped together
	CONTENT	Tent, frame, accessories and hammer
	PACKED QTY PER PACKING UNIT	1 piece
	DIMENSIONS WEIGHT VOLUME OF PACKING UNIT	225 x 57 x 108 cm ± 347 kg 1,39 m³
	PACKED QTY PER PALLET	1 piece
	PACKED QTY PER 20FT DC CTN	20 pcs
	PACKED QTY PER 40FT DC CTN	40 pcs
	PACKED QTY PER 40FT HC CTN	40 pcs

INDICATED WEIGHTS AND VOLUMES ARE FOR YOUR INFORMATION ONLY AND MAY VARY ACCORDING TO PRODUCT SPECIFICATION TOLERANCES. PLEASE CONTACT US FOR THE EXACT INFORMATION.

MARKING	Upon customer request
OPTIONS	Aluminium frame 40 x 2 mm, Shading net, Winterization kit, Inner tent, Velcro strips for connecting tents in line
STOCKS	Belgium, China, Dubai, Pakistan
PRODUCTION CAPACITY	150 units per week*

*subject to confirmation

Specifications & design may be altered without notice due to continuous product development. LAST UPDATED NOV. 2017

TENT CANOPY 3X3 M

FOLDABLE TENT WITH ALUMINIUM FRAME



> FAST SETUP 3X3 M CANOPY TENT

DIMENSIONS	LENGTH x WIDTH	300 x 300 cm
	CENTRAL HEIGHT	330 cm
	WALL HEIGHT	290 cm



FLAME RETARDANT / CPAI-84 Section 6

CONTENT	1 x aluminium frame 3x3 m
	1 x roof top 3x3 m
	4 x side panels 3x3 m
	1 x black wheel bag

MATERIAL	FRAME	High resistance aluminium with strong section (32 x 32 mm), anti corrosion anodised
	SIDE PANELS	Polyester 250 D, UV and water resistant CPAI 84 section 6
	ROOF TOP	Polyester 250 D, UV and water resistant CPAI 84 section 6
	FITTINGS	Fiberglass dinidion
	SIDE PANEL COLOR	White or upon customer request
	ROOF COLOR	Red or upon customer request

PACKING	PACKING UNIT	2 carton boxes
	CONTENT	BOX 1: Frame BOX 2: Roof top, side panels, black wrap bag
	DIMENSIONS WEIGHT	BOX 1: 162 x 24 x 24 cm 21 kg
		BOX 2: 50 x 40 x 30 cm 11,5 kg

INDICATED WEIGHTS AND VOLUMES ARE FOR YOUR INFORMATION ONLY AND MAY VARY ACCORDING TO PRODUCT SPECIFICATION TOLERANCES. PLEASE CONTACT US FOR THE EXACT INFORMATION.

XPERT//MED-HUB is a field hospital solution, based upon the latest generation XPERT tents,

Containing a Med-Zone and Base of Operations, it is an autonomously functioning medical unit that can be deployed for defense or emergency situations.

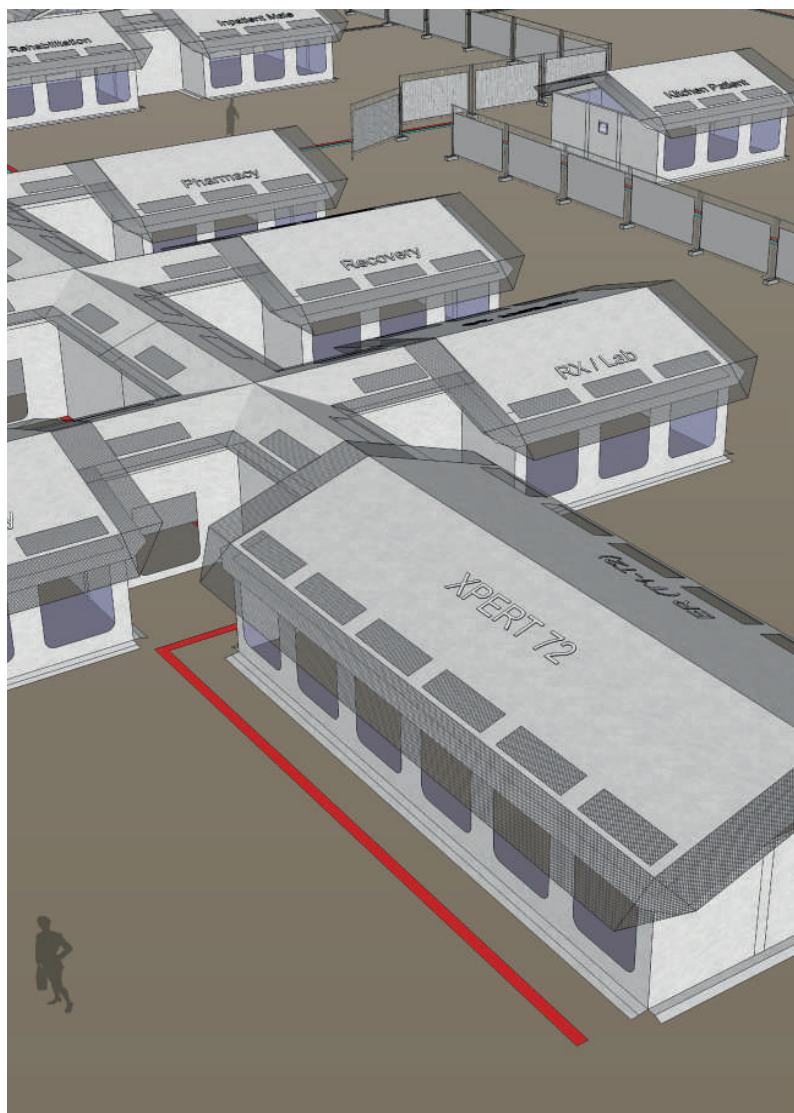

About **XPERT//MED-HUB**

- ✓ Compliant to support EMT 2 field hospitals (following WHO classification)
- ✓ Daily capacity of 100 outpatients and 20 inpatients
- ✓ Including Med-Zone with E.R., RX, laboratory, wards, sanitary facilities, ... and Base of Operations
- ✓ Fully customizable with add-ons (lighting kits, A/C and heating solutions, sanitary solutions, etc.) to meet requirements of the client and area of deployment.
- ✓ Designed for mid-long term housing and medical infrastructures of civilian and military camps.

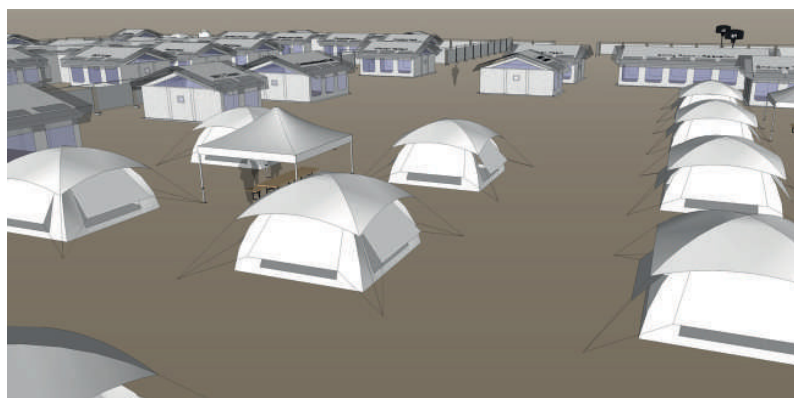

The Alpinter **XPERT** range of tents are engineered to withstand extreme weather conditions and still provide a high level of comfort, safety, and durability. The tents are available in different dimensions, can be equipped with several add-ons and have the possibility to be joined with modular connectors on both wall and gable sides to create a larger integrated structure.



KEY FEATURES



LONG-LASTING AND DURABLE

Excellent UV stabilization
Non fungi-sensitive
High wind resistance (120 km/hr)
Snow load of 200 kg/sqm



EASY INSTALLATION

Quick and easy installation thanks to light-weight components and loose panels.
No specific tools required.



MODULARITY

Expandable lengthwise and lateral, thanks to cross connectors and corridors.



EASY TO CLEAN AND DISINFECT

Fabrics are highly resistant to solvents and chemicals.



TEMPERATURE CONTROL

Temperature efficiency thanks to integrated shade cover, black-out fabrics, multiple ventilation grates and optional inner liners. For cold climates insulation flooring and quilted inner liners are optionally available.



ENVIRONMENTAL FRIENDLY

Chlorine-free fabric
Can be recycled
Lightweight and durable

DIMENSIONS

WALL HEIGHT: 200 cm
CENTRAL HEIGHT: 300 cm
TOP HEIGHT SHADE-COVER: 330 cm
DOOR HEIGHT: 200 cm

TENT SIZES

6X4 M (24 SQM)
6X6 M (36 SQM)
6X8 M (48 SQM)
6X12 M (72 SQM)

FABRIC

Polypropylene or woven Polyethylene.
Available in translucent, light or full black-out.
Weight varying between 250 gsm and 420 gsm.
Standard Flame Retardant, compliant to CPAI 84-6 (UNHCR standard)
Other fabric and colors available on request.

STRUCTURE

Round tubes made of aluminium 40/2 mm.
Connectors made of galvanized steel.
Also available in 48 mm upon request.

PACKING

Subject to size, the tents come standard in multiple strong carrying bags, placed inside wooden crates.

VOLUME AND WEIGHT (Indicative for tent in PE)	24 SQM	2 wooden boxes	225 x 70 x 70 cm	265 kg
	36 SQM	3 wooden boxes	225 x 70 x 105 cm	355 kg
	48 SQM	3 wooden boxes	225 x 70 x 114 cm	399 kg
	72 SQM	4 wooden boxes	225 x 70 x 140 cm	537 kg

ADD-ONS AND ACCESSORIES

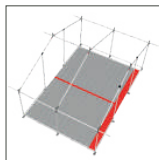

HARD FLOOR SYSTEM

Durable, hardened plastic flooring tiles. Delivered in sets of 12 sqm, easy to assemble, without any tools required.



INNER LINER OR CABINS

Extra layer inside the tent to enhance the comfort and insulation level of the tent. Can be made as individual cabin or complete inner tent. Made of breathable FR fabric.



WINTER LINER OR CABINS

Extra layer inside the tent to enhance the comfort and cold climate insulation level of the tent. Can be made as individual cabin or complete inner tent. Made of breathable quilted FR fabric. Available in combination with heat reflective insulation mats.



FLUORESCENT OR LED LIGHTING SYSTEM

Lighting systems (electricity or solar based), with light bulbs or fluorescent lamps.



COOLING AND HEATING SYSTEM

A/C and heating systems to ensure desired inside temperatures in all climates from -25°C to +45°C. Internal ridge ducting system for better diffusion of hot or cool air.

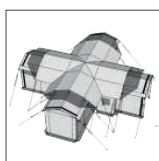

CROSS CONNECTOR

Cross connector used to connect 2, 3 or 4 tents.

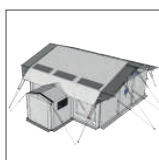

FRONT OR SIDE CORRIDOR

Corridor (2m width) to connect 2 tents on the gable or lateral side.



TOILET AND SHOWER CABIN

Individual cabins for toilet and shower. Shower cabin with complete shower installation (tub, shower head, ...) made out of PE or PP.



PP/PE AS VALUABLE ALTERNATIVE TO PVC FABRICS

PERFORMANCE

- Weight: Material is durable and lighter than PVC, leads to saving on product and logistics cost.
- Due to lighter weight, easier tent installation.
- Long lasting in any climate (in our test zones in UAE we have tents permanently exposed for more than 3 years)
- Not sensitive to most solvents and chemicals
- Fire Retardant
- No toxic hydrogen chloride fumes (PVC has this negative side effect).

ENVIRONMENTAL

- Free of chlorine, dioxin and plasticizers meeting the strictest environmental regulations
- No release of harmful gas or aggressive fumes during welding process
- 100% recyclable material

Contact us today to discuss your camp project requirements.

FIELD HOSPITALS

**253+ & 500+ BEDS COMPACT
NEGATIVE-PRESSURE AREA MOBILE HOSPITAL**



**COVID-19 READY MASS
CASUALTY RAPID DEPLOYABLE**

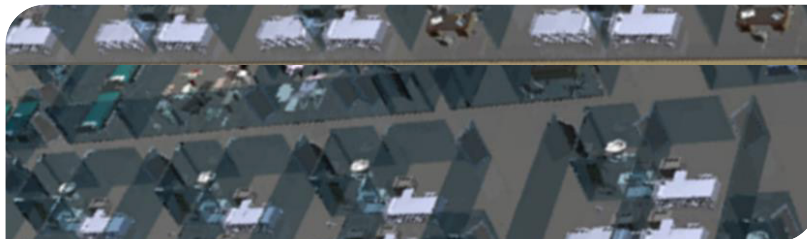

**RAPID DEPLOYABLE
NEGATIVE-PRESSURE AREA
HOSPITALS**

General Overview of the COVID-19 Ready Hospitals

The Sandwich Panel Negative-Pressure Field Hospital is made of five (3) main sections:

Section A – Triage, ER, Inpatient HDU & ICU

Section B – Polyclinics and Administrative Section

Section C – Supply & Technical Support Section



The hospitals will contain 100 Intensive Care Unit ICU Beds + 5 Triage Beds + 5 Emergency Room ER Beds + 143 High-dependency unit HDU beds, equaling a total of 253 beds. The hospital is designed as modular extendable with approximately base total size of approximately 4550 m² including corridors.

Common Key Features of the Field Hospitals;

Air Conditioned, clean and sterile closed environment for patients not affected by sun, rain or dust,

Ramps for stretchers, Eco-decking floor covering + PVC covering,

Medical gas system powered with O2 generator, air compressor, copper piping and O2 tubes,

Wireless Communication Systems,

By-pass Electrical connection for existing power network, 3 pin standard Plug System,

Robust, heavy duty, low maintenance equipment, anti-corrosion,

Cold storage, water tank and fuel tank (for Generator),

Training will be provided; personnel will be supplied with a 6 hour training,

Spare Part Support Warrantee via Local Partner,

Fully Equipped Field Hospital can be transported with semi-trailer trucks,

All non-medical equipment,

All medical equipment**,

All furniture,

6 Kg. Dry Chemical Fire Extinguishers,

RO system Water Treatment,

Fully isolated silent type Primary and back-up Generators,

Tele-medicine *(Optional)*

REGULAR or/and INFLATABLE TENTS : Fully Inflatable Automatic Pressure Control

Tents can be provided upon request. *(Optional)*



The medical/non-medical equipment/furniture are high quality, well known products and complies to international standards.

** All medical equipment

Common Unit Specifications

- Anti-bacterial-Static PVC Floor
- All Electrical Fit outs including LED lights
- Air Conditioning
- Walls 40-50 mm Sandwich Panel
- 6 kg Dry Chemical Fire Extinguisher

Scanning Unit

- Digital X-Ray
- Mobile-Digital X-Ray
- Mobile-Ultrasound
- Utility trolley
- Lead apron with rack
- Protective equipment
- Stretcher for x-ray
- Folding screen



Laboratory Unit

Microbiology, Biochemistry & Hematology Laboratory Equipment

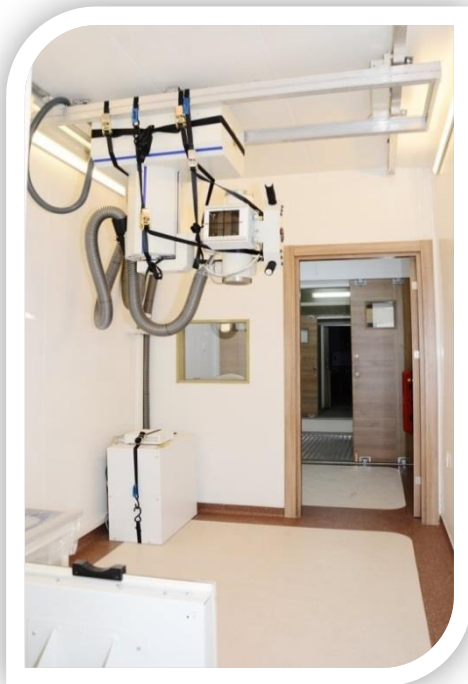

253 BED HOSPITAL

MAIN SECTIONS

250 BED

Section A – Triage, ER, Inpatient HDU & ICU

FIELD CLINIC / UNIT DESCRIPTION	QTY	AREA
TRIAGE UNIT	1	
ER CLINIC UNIT	1	
ICU INTENSIVE CARE CLINIC UNIT	10	
HDU HIGH-DEPENDENCY WARD UNIT	11	
DOCTOR'S ROOM UNIT	2	
MEDICAL STAFF ROOM UNIT	2	
X RAY ROOM	1	
STERILIZATION ROOM	1	
PHARMACY UNIT	1	
STORAGE ROOM	1	
FIELD LATRINE - ABLUTION	12	

Section B – Polyclinics and Administrative Section

FIELD CLINIC / UNIT DESCRIPTION	QTY	AREA
POLYCLINICS (MEDICINE, GYNECOLOGY, DERMATOLOGY, ENT, OPHTHALMOLOGY, ORTHOPEDY & NEUROLOGY CLINICS)	2	
LABROTARY UNIT	1	
DOCTOR'S ROOM UNIT	1	
MEDICAL STAFF ROOM UNIT	1	
FIELD LATRINE - ABLUTION	4	
MOURTARY UNIT	1	

Section C – Supply & Technical Support Section

UNIT DESCRIPTION	QTY	AREA
FIELD KITCHEN UNIT	1	
FIELD DINING HALL UNIT	1	
FIELD GENERATOR UNIT	1	
FIELD LAUNDRY UNIT	2	
FIELD DISHWASHING UNIT	2	
TECHNICAL SUPPORT UNIT	1	
ICT UNIT	1	
FIELD OXYGEN FILLING STATION UNIT	2	
FIELD WATER TANK UNIT	2	

Section A – Triage, ER, Inpatient HDU & ICU



Section B – Administrative Section

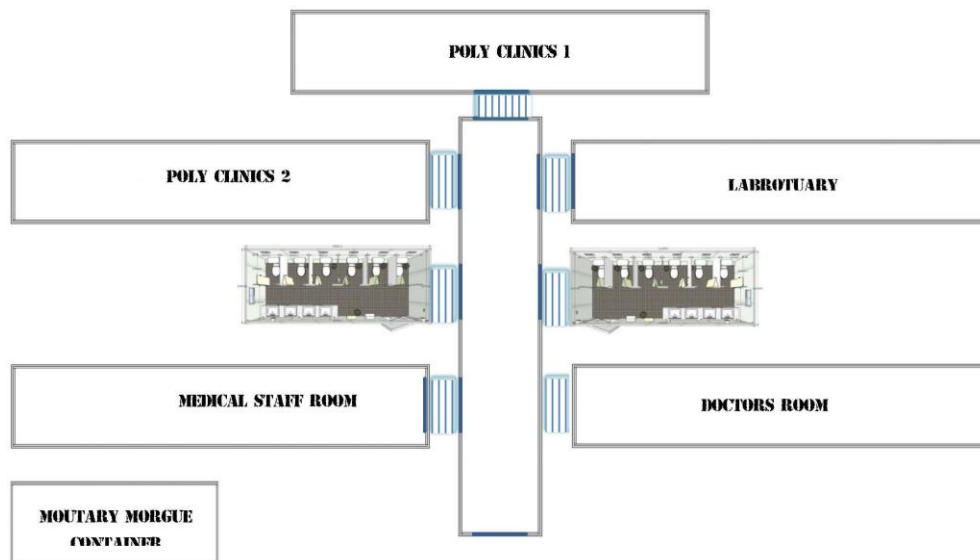

Section C – Supply & Technical Support Section

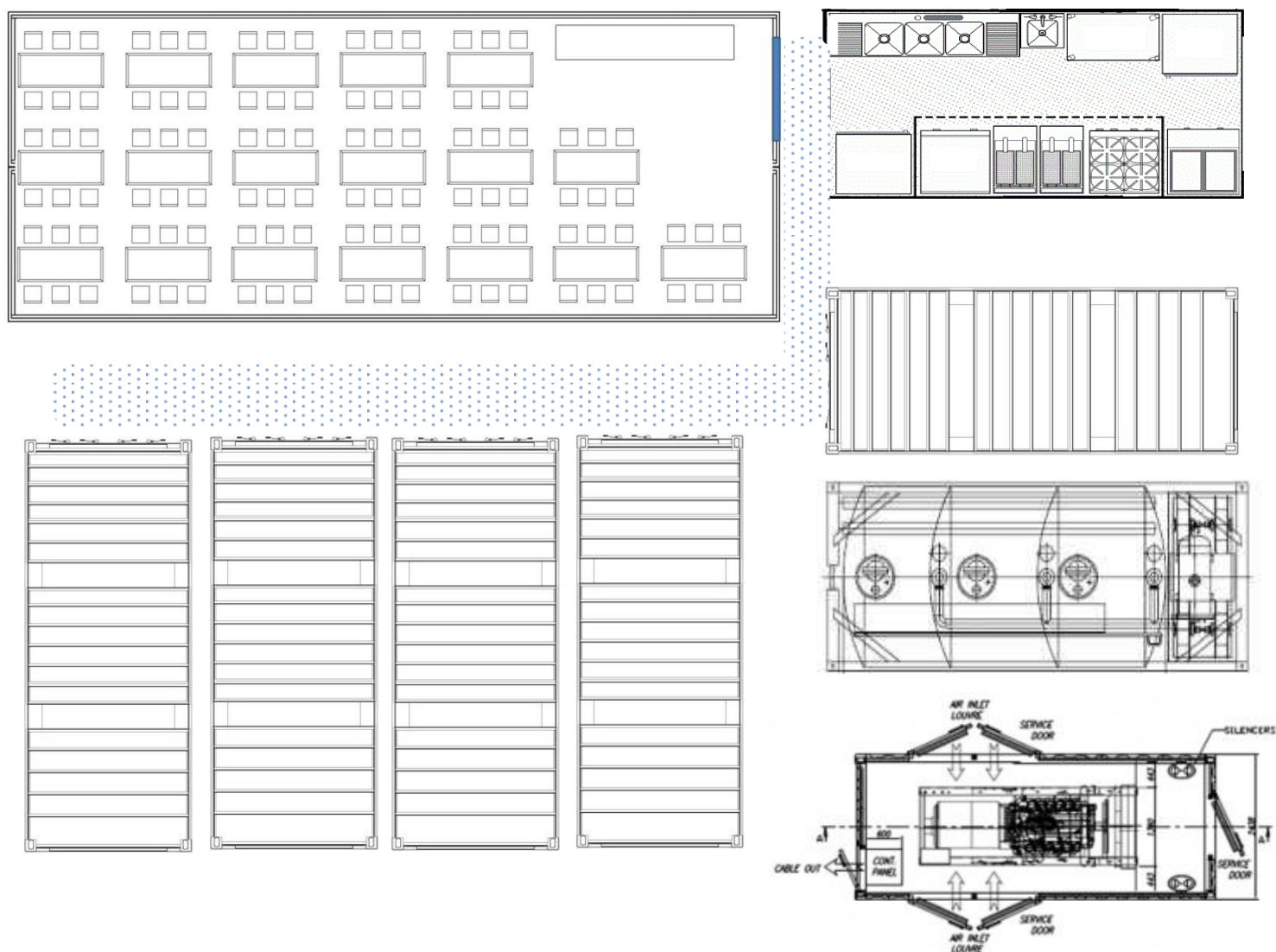

Section A – Triage, ER, Inpatient HDU & ICU

The Triage, ER, Inpatient HDU & ICU sections are around 648 sqm, which is approximately 66% of the hospital area, and will contain two main zones; emergency and in-patient.

There are two separate entrances to these sections:

First is the main corridor which is the hospital's main entrance and emergency entrance which also serves as the ambulance platform for the triage

The in-patient entrance, which is the main entrance of hospital, will ease functioning of hospital.

The connection door to the corridor and from there in to the patients' wards. In the emergency zone there will be 5 beds, 3 beds for triage and another 2 beds for trauma.

In the in-patient zone there will be 5 medical doctors and nursing examination, treatment, consultation and medical follow-up rooms, in addition another 1 ultra-sound room, and x-ray and pharmacy, will serve both the inpatient department and the rest of the hospital.

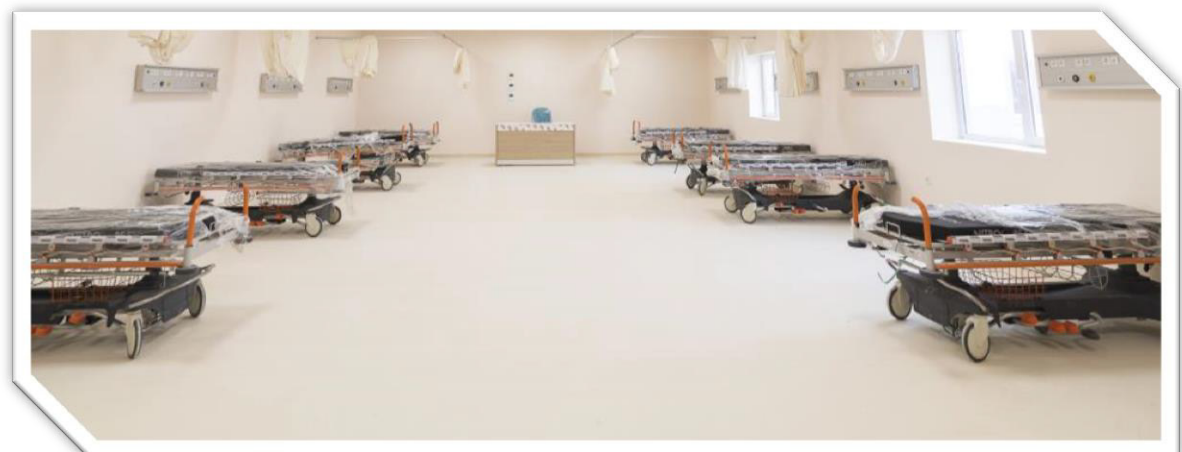

Section B – Polyclinics, Administrative Section

The Polyclinics, Administrative Section section will be 216 sqm, which is approximately 21 % of the Hospital area, and will contain two main zones; Polyclinics, the diagnostics facilities such as laboratory, the morgue unit and other necessary support units.

There are three entrances to the section :

The staff entrance to the changing area

The patient entrance via the nurse control to the operating hall

The connection door to the corridor to the patient's wards

There will be more than 4 clinics.



Section C – Administrative Supply & Technical Support

Section C will contain the administrative offices, kitchen, laundry, power generators, water tanks, and dish-washers.

Administrative offices

Kitchen

Industrial kitchen

Refrigerator

Laundry

Washing machines

Dryer machines

Iron cylinder type

Basket trolley

Iron desk

Power plant

200 kVA generator will be used in order to provide sufficient power for the hospital in case of power failure.

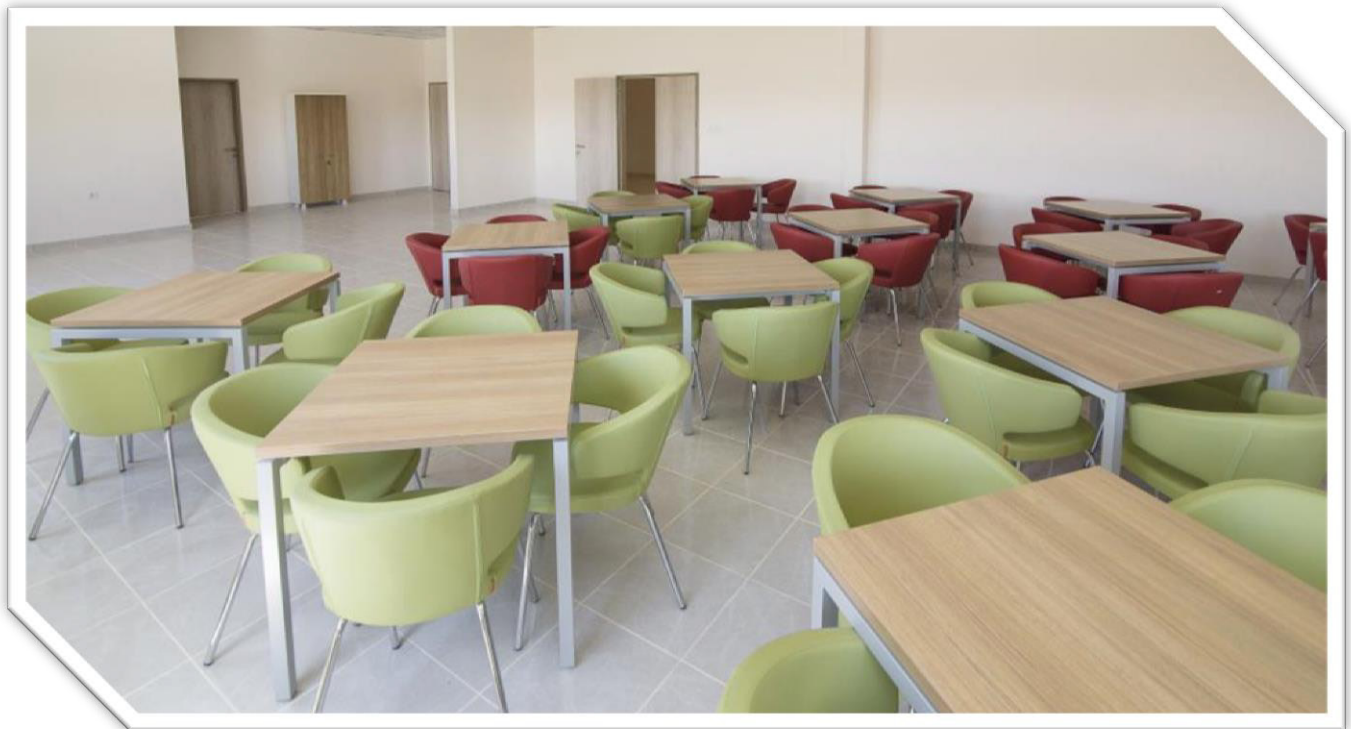

MODULAR HOSPITAL UPGRADE OPTION

This hospital can be upgraded to operate as Role 3 Field hospital.

In emergency situations when it is needed, the end-user can add collapsible container units which is more durable and cost effective than other solutions like tents or even can add tents (*Tents not recommended*) to extend the capacity of the field hospital.



6-8 Collapsible Container in One Container



DURATION OF WORK :

All items quoted in here will be shipped from Factory Warehouse (DEPOT) within 30+ **(THIRTY) days from the Validation Date of the Contract.**

Validity date is the date when our company receives the full payment.

DELIVERY TERMS

Delivery shall take place at factory Warehouse (DEPOT) (EX-WORKS as per INCOTERMS 2010) "PORT OF CUSTOMER PRICE **TBN**". Deliveries shall start after 30+ (Thirty) days **AFTER RECEIVE of PAYMENT (ARP) in FULL.** BUYER shall provide all the relevant technical data of each of the elements to our corporation prior to the contract signature. Installations

supervision of the FIELD HOSPITAL will be made by us and will take place in END-USER'S Premises (**CUSTOMER**) are limitedly INCLUDED in the prices listed above. All of the activities (but not limited to) stated in this article shall be clearly defined in a mutually agreed Statement of Work document.

Customs procedure and land transport from Port to the installation site is the responsibility of the client. After all material arrives in the allocated area, we will complete all commissioning and training of local staff as accepted in the contract.

WARRANTY

Warranty period is considered one year after the date of Field inspection made in our production facilities (Acceptance Test).

Warranty period can be extended from 2-5 Years as **Cost Paid by End-User Extended Warranty.**

PRICE :

It is our pleasure to submit our quotation as follows;

I/N	Qty	DESCRIPTION	Unit Price (€)	Total Price (€)	DELIVERY TIME
1	1	250 BED CAPACITY COMPACT NEGATIVE-PRESSURE AREA MOBILE HOSPITAL ±4,550 m2 (See Details)	12.593.000	12.593.000	30+ DAYS
2	1	SHIPPING (See Details)	TBN	TBN	TBN

Please note that our price is turn-key and includes all related items like materials, equipment, workmanship, transport Not-Included (TBN), supervising of the works quoted **as stated in the Contract.**

Content details of each unit will be provided to the customer in later stage.

PERIOD OF VALIDITY :

The prices quoted herein are valid until April 15, 2020

LANGUAGE OF PROPOSAL :

This proposal provided in the English Language considering the followings;

Contract Terms Conditions and Requirements shall be in English.

TERMS OF PAYMENT :

100 % of the total contract amount must be paid in advance upon signing of the contract. Field inspection made in our production facilities After 30+ days from the contract validation date.

TERMS & CONDITIONS :

Lead Time	30 Work Days (42 Calendar).
Delivery Term	EX-WORKS (Depot). PORT OF CUSTOMER CIF TBN "ToBeNotified" UPON CONFIRMATION
Payment Terms	100% in Advance With The Order.
Warranty Terms	1-Year Manufacturer's Warranty, 2-5 Years Cost Paid by End-User Warranty.

Further calculations, design and detailed study will be prepared immediately and submitted for the approval of the client.

All procedures and costs regarding legal expropriation, permits from local public authorities are the responsibility of the client and not included in our scope.













BY GSSI
COVID-19
SPECIAL EDITION

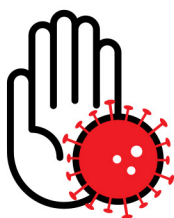

MEDICAL PROTECTIONS

A close-up photograph of a person's face, wearing large, clear safety glasses with red frames and a blue surgical mask. The image has a blue color cast and a digital, wireframe-like overlay. The text 'CORONAVIRUS' and 'COVID-19' is superimposed on the lower half of the image.

CORONAVIRUS
COVID-19

DISPOSABLE MEDICAL PROTECTION SUIT

For intensive care units (radiation sterilized suit)







Model
No:
SLHJM001

Application: Protect Chemical Splach
Impact Resistant Lens: Anti-fog
UV protection
Polycarbonate Plastic
Frame: lightweight PVC
Headband: Elastic
Color: Transparent
Size: 160*80*80mm
Features: Adjustable Headband
Permanent anti fog
water clean
Eco-Friendly



Specifications: CE EN 166
High Impact
Standards
Good Visual Effect
Splash-proof
Effective UV blocking



16*7.5*6cm



The safety goggle provide a complete seal, wide-vision lab safety Goggle, Eye Protection for Classroom Lab, Home, and Workplace Safety, comfortable to wear, no pressure feeling.



[GOOGGLES]
size: 16*8*8 cm



10 pcs goggles to



[BOX]
size: 9*20*50cm



10 Box to



[outer carton]
size: 43*50*52cm

PVC safety glasses



13.5*6.5cm



16*7.5*6cm



Disposable Three-Ply Surgical Masks

Disposable class 1 surgical masks

Manufacturing capacity available

Lead time currently 7-10 days, plus shipping

Attributes



Soft



Breathable



Elastic Ear Loops



Specifications

Age Group Adult

Brand Dishang Medical

Performance Standard 95% BFE & PFE certified / 99% BFE & PFE certified

Material 100% Polypropylene

Pattern Solid

Sizes Available One Size

Colour White or Blue

Pack Size 50 per pack

Gender Unisex

Personalised Non-Personalised



CHARACTERISTICS / DESCRIPTION:

- Particle Filtering Half masks.
- 3 Dimensional, non-woven fabric
- Fusion - jet filter material
- Effectively blocks inhalation of bacteria and viruses by offering strong filtering
- Odorless
- Nose Adjustment Clip
- Elastic Earloop
- Non Allergic
- Non Irritating
- Color: White

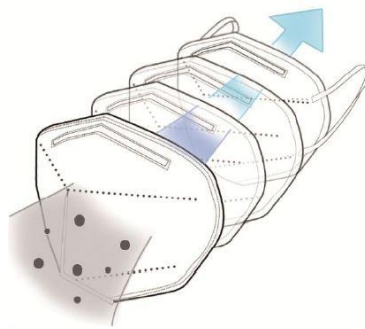

CERTIFICATES of APPROVALS:

EN149:2001 + A1:2009 FFP2

PPE EU DIRECTIVE 2016/425

FDA APPROVAL

EXPORT PERMIT:

Manufacturer / exporter holds Export Permit by the National Medical Products Administration and shipper Export Declaration Statement.

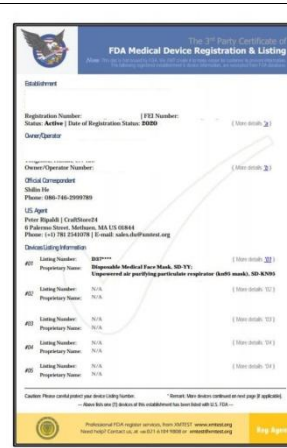

PACKAGING:

10 pcs / Inner Box

2000 pcs / Carton

Carton: 52x42x45cm / 8,5 Kg

Tarric Number: 6307909810

For EU Import Tarrif Duties: 6,3 %

Use instructions can be made to customer language upon request



AVAILABILITY : 1 M / WEEK FOB SHANGHAI



CHARACTERISTICS / DESCRIPTION:

- 3-layer folding structure design filter mask comprising of melt blown layer within 2 non - woven PP / Spun lace.
- Effectively blocks inhalation of bacteria and viruses by offering strong filtering
- Odorless
- Nose Adjustment Clip
- Elastic Earloop
- Non Allergic
- Non Irritating
- Dims: 17.5 x 9.5 cm
- Color: White / Blue



CERTIFICATES of APPROVALS:

EN149:2001 + A1:2009
PPE EU DIRECTIVE 2016/425

EXPORT PERMIT:

Manufacturer / exporter holds Export Permit by the National Medical Products Administration and shipper Export Declaration Statement.

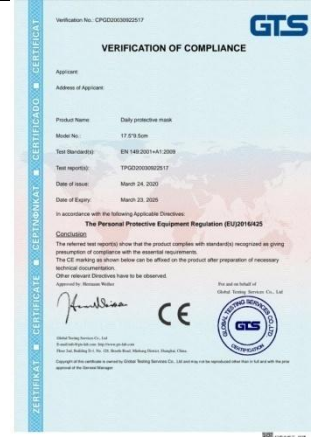

PACKAGING:

50 pcs / Inner Box
2000 pcs / Carton
Carton: 50x50x40cm / 8,5 Kg
Tarric Number: 6307909810
For EU Import Tarrif Duties: 6,3 %
Use instructions can be made to customer language upon request



AVAILABILITY : 10 M / WEEK FOB SHANGHAI



EN 149
2001
+A1:2009

FFP2 PROTECTIVE MASK

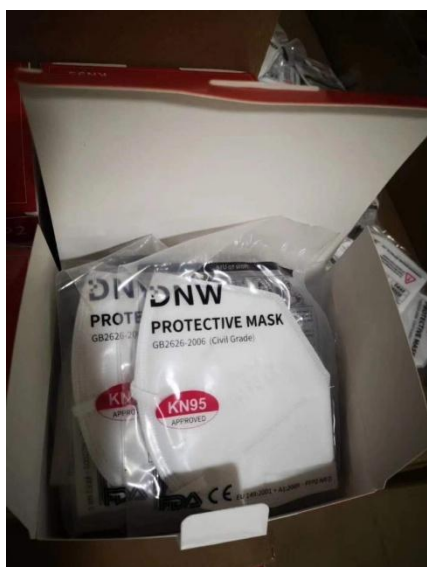

TECHNICAL SPECIFICATIONS

CLASSIFICATION: FFP2

Certificate: EN 149:2001 + A1: 2001

Certificate: By accredited Laboratory (Notified Body)

Box: Each Box 10 masks

Packaging: Each mask individually packed

Features: Odorless

Non - Allergic

Non - Irritating

Nose adjustment clip

Elastic Headband

Color: White

Sizes: Standard / Universal

CE

EN 149
2001
+A1:2009

Disposable protective gloves Nitrile



PVC



Pour interventions chirurgicales



Thermometers



Capacity: 20,000pcs/day, dust-free workshop



-  **HEIMANN Sensor**
original from Germany
-  **Smart Calibration**
-  **20 Group Memory**
Automatically saving



BY GSSI
COVID-19
SPECIAL EDITION

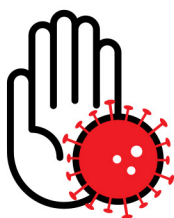

MEDICAL RESPIRATORS



ISO 9001 CERTIFICATE
ISO 13485 CERTIFICATE



Medical Ventilator
Home-care Ventilator
Critical-care Ventilator



Description:

MY-E002C can be used in ICU rooms, emergency department, operating rooms and home.

It can be used for pediatric and adult patients.

Features:

Multiple functions, can be used for a variety of occasions.

The main parts adopt good-quality components, which are accurate and reliable.

Self-set alarm parameters and various alarm protection.

With inverse ratio ventilation, sigh and PEEP functions.



Environmental Requirements

Relative humidity: 15%~95%
 Ambient temperature: -18~ 50°C
 Atmospheric pressure: 70~110kPa
 Gas source: 0.28~0.6Mpa 60l/min
 Power: AC220V, 50 Hz

Classification

Class I , Type B—by protection against electric shock.
 IPX4—by protection against harmful ingress of water, particulate matter.
 It is suitable for the patient who weighs more than 15KG.

Configuration

Standard Configuration:
 ventilator, pressure-reducing valve, high-pressure oxygen tube, lung simulator, breathing circuit, mask, head band, water trap, humidifier, support arms, PEEP valve.

Model	MY-E002C		
Modes	CMV, CMV+SIGH, A/C, SIMV, MANUAL		
Tidal Volume	50~1200mL		
Respiratory Rate	5~60bpm		
FiO2	40%~100%		
Trigger	-5~10hPa		
Inspiratory Time	0.5~3S		
Max Minute Volume	≥22L/min		
PEEP	0, 5 ~20hPa		
Over Pressure Relief	≤ 72hPa		
Package Dimension	580×580×1280mm		
Weight	28kg(Including all the accessories)		
Monitored Parameters:	Tidal Volume Airway Pressure Alarm Set MIN. Volume Respiratory Rate Trigger Level	Alarms:	High Airway Pressure Alarm Low Airway Pressure Alarm High MIN. Volume Alarm Low MIN. Volume Alarm High Rate Alarm Apnea Alarm Power Failure Alarm





The ventilator is aerodynamic, electronically controlled ventilator, it has several breathing modes, the functions can be adjusted on the repetition rate, the inspiratory time, the tidal volume parameter to manage the patient's breathing. there is a Japanese Sharp large screen color LCD screen to display: waveform and parameters, electromagnetism valve suction control valve, electronic air and oxygen mixer These high quality parts give great precision. It is more reliable and more stable.

Main technical parameters and performance

Respiratory Mode:

A/C, SIMV, PSV, SPONT, MMV, IPPV, SIGH, PEEP

Alarm Performances:

1. Pressure upper limit (Ph) alarm: 2-6kPa, sound and light alarm
2. Pressure lower limit (Pl) alarm: 0 ~ 2kPa, sound and light alarm
3. Ventilation volume upper limit (MVh) alarm: more than settings, sound and light alarm
4. Ventilation volume lower limit (MVI) alarm: less than setting, sound and light alarm
5. Power disconnection warning: immediate alarm if power disconnection, warning time $\geq 120s$.
6. Quiet sound alarm: $\leq 2min$

Parameter setting up:



1. Tidal volume (Vt): 0 ~ 2000ml
2. Breathing frequency (f) : 4 ~ 99 times / minute

Groupe Sécurité Services Industrie
27, avenue de Paris - 78000 Versailles - France - Tél. : +33 (0)1 39 25 03 75
info@gssi.fr - www.groupe-ssi.com

QUOTATION

To:

Date: 2020-04-3

Ref	Item	Item NO	Certificate	Photos	Detail description				delviery time	Ctn Size/Weight (Per Set)	Air Weight/Set (KGS)	CBM/Set
1	ICU VENTILATOR MACHINE	E003B	CE is out of day,new CE will be ready next week		interface type:main patient outlet :ISO 22M/15F oxygen inlet: DISS or NIST male. Ventilation Modes:A/C-VCV,A/C- PCV,A/CPRVC,BIPAP,APRV,CPAP,CPAP- VG,NIV,IV				May.1 can have 100pcs, depends when we confirm the order.	52*43*62cm 21kg 66*60*37cm 18kg 71*16*11cm 4kg	61.04	0.3 cbm
2	ICU VENTILATOR MACHINE	E003A	CE is out of day,new CE will be ready next week		The ventilator is aerodynamic, electronic-controlled ventilator, it has several respiratory modes, functions can be set throthe rerespira-tory rate, inspiratory time, tidal volume parameter to achieve management of the patient breathe, There are Japanese Sharp largescreen true color LCD to show waveform and parameters, Ammerican Honeywell precision pressusure sen5 arfiow sens1SOTS, American ATMEL microprocessor, Germanic Baode proportion electromagnetism valve is Suction control valve, Japanese SMC electronic air and oxygen mixer and etc. These high quality imported parts bring out the machine is more accurate, more reliable and more stable. Main technical parameters and performance Respiratory Mode: A/C, SIMV, PSV, SPONT, MMV, IPPV, SIGH, PEEP				end of April	56*50*85CM 19kg 59*55*52CM 19kg	81.4	0.407
3	ICU VENTILATOR MACHINE	E002C	CE		ModesCMV, CMV+SIGH, A/C, SIMV, MANUAL Tidal Volume50~1200mL Respiratory Rate5~60bpm FiO240%~100% Trigger-5~10hPa Inspiratory Time0.5~3S Max Minute Volume ≥22L/min PEEP0 , 5~20hPa Over Pressure Relief ≤ 72hPa Standard Configuration: ventilator , pressure-reducing valve , high-pressure oxygen tube, lung simulator, breathing circuit, mask, head band, water trap, humidifier, support arms, PEEP valve.				end of April	58*58*128cm 35KG	86.12	0.431

PRODUCT FEATURE

Automatic O₂
concentration
control

Intelligent
temperature
and humidity
control system

up to 70L/min
high flow
output

Safety design
prevent cross
contamination

SEPRAY[®] OH-70C

HFNC Oxygen Therapy Device



CE CFDA

micomme

China's leading enterprise
of non-invasive respiratory diagnosis
and treatment equipment



LONG PRESS
THE QR CODE
FOR AUTOMATIC
IDENTIFICATION

OPERATION DEMONSTRATION VIDEO

PRODUCT PARAMETER



Parameters	Description
Flow settings	Children Mode: 2L/min –25L/min Adult Mode: 10L/min –70L/min
Oxygen concentration	21% –100%
Temperature	31°C –37°C
Treatment interfaces	Children nasal cannula, Nasal cannula, Tracheostomy, Face mask
Step Length	25L/min –70L/min (increments of 5L/min), 2L/min –25L/min (increments of 1L/min)
Trend review	8 hours, 12 hours, 24 hours
Real time monitoring parameter	Flow, Temperature, O ₂ concentration, Treatment time
Dimensions	340*228*162mm
Weight	3.3kg



Groupe Sécurité Services Industrie
27, avenue de Paris - 78000 Versailles - France - Tél. : +33 (0)1 39 25 03 75
info@gssi.fr - www.groupe-ssi.com

QUOTATION

To:

	Item	Item NO	Certificate	Photos	Detial description				delviery time
	ICU VENTILATOR MACHINE	E003B	CE		interface type:main patient outlet :ISO 22M/15F oxygen inlet: DISS or NIST male. Ventilation Modes:A/C-VCV,A/C-PCV,A/C-PRVC,BIPAP,APRV,CPAP,CPAPVG,NIV,IV				End of May only can delivery 10sets,production capacity in Jun can have 300sets.
	Noninvasive ventilator (High Flow Nasal Cannula Oxygen Therapy Device)	OH-70C	CE		Flow setting:Children Mode:2L/Min-25L/Min,Adult Mode:10L/Min-70L/min; Oxygen concentration:21%-100%; Treatment interfaces:Children nasal cannula,Nasal cannula,Tracheostomy,face mask; Step Length:25L/min-70L/min(increments of 5L/min),2L/min-25L/min(increments of 1L/min); Trend review:8 hours,12hours,24hours; Real time monitoring parameter:Flow, Temperature,O ₂ concentration,Treatment time; Dimensions:340*228*162mm,weight:3.3kgs				7days

PRODUCT INFORMATION

Model:	Ventilator R50
FEATURES <ul style="list-style-type: none"> ○ 12.1 inch color LCD touch screen ○ Reusable, autoclavable variable orifice flow sensor ○ Patient type from neonatal to Adult; ○ Ventilation mode: VCV, PCV, SIMV-V, SIMV-P, CPAP/SPONT, backup mode (VCV, PCV), sigh, PRVC, SIMV-PRVC, NIV-PC; NIV-CPAP 	
Dimension& Weight: Ventilator: Air compressor & Cart	445**525*500mm / GW:15kg,NW :12kg 830*630*600mm / GW :60kg,NW:50kg
Configurations	Main unit, Air compressor, Cart with full accessories
Production Capacity	100 units per week

SPECIFICATIONS:



	Pneumatic driven electronically controlled ventilator
Ventilation mode	VCV, PCV, SIMV-V, SIMV-P, CPAP/SPONT, backup mode (VCV, PCV), sigh, PRVC, SIMV-PRVC, NIV-PC; NIV-CPAP
Tidal volume	50 ~ 2500 (optional 20ml tidal volume)
Pressure control	5~80cmH2O

Pressure Support	0~80cmH ₂ O
I/E Ratio	4:1 ~ 1:10
Frequency	1~120bpm
Inspiration Time	0.1~12s
Flow trigger sensitivity	0.5~20LPM
Inspiratory hold	0 -50% of inspiratory time
Tslop	0~2s
Exhalation trigger sensitivity	5~80%
Back up battery	90min
Auxiliary functions:	1) nebulization, 2) 100% O ₂ suction, 3) Inspiratory hold, 4) Expiratory hold, 5) Manual inspiratory, 6) waveform freeze, 7) Keyboard lock/unlock function

Configuration List

Name		Ventilator	Model	R50	
No.	Accessories name		Unit	Qty.	Remarks
1	R50 Ventilator		UNIT	1	Standard
2	Adult PVC Breathing Circuit(disposable)		PCS	1	Standard
3	User's Manual		PCS	1	Standard
4	O ₂ gas pipeline 5 m		PCS	1	Standard
5	AIR gas pipeline 5 m		PCS	1	Standard
6	Mains Power Cord		PCS	1	Standard
7	Gas supply watertrap		PCS	1	Standard
8	Infant function kit (20mL tidal volume)		PCS	1	Standard
9	Ventilation mode:NIV-PC;NIV-CPAP		PCS	1	Standard
10	Ventilation mode:PRVC;SIMV-PRVC		PCS	1	Standard
11	Humidifier		PCS	1	Standard
12	Pneumatic Nebulizer Assembly		PCS	1	Standard
13	Medical air compressor		PCS	1	Standard

MEDICAL FANS

Nom du produit	Auto CPAP	BiPAP ST25	BiPAP ST30
Modèle	DS-6	DS-7	DS-8
Photo			
Couleur	Argent	Gris foncé	Gris foncé
Dimensions de la machine (cm)	28L x 14l x 9.5H	28L x 14l x 9.5H	28L x 14l x 9.5H
Dimensions du carton (cm)	38L x 36l x 16H	38L x 36l x 16H	38L x 36l x 16H
Poids brut	1,6kg pour l'hôte, 3,9kg incluant tous accessoires et le carton d'emballage.	1,6kg pour l'hôte, 3,9kg incluant tous accessoires et le carton d'emballage.	1,6kg pour l'hôte, 3,9kg incluant tous accessoires et le carton d'emballage.
Alimentation électrique	Entrée 100-240V, 50-60Hz, 2-1A Sortie +24V, 2,5A	Entrée 100-240V, 50-60Hz, 2-1A Sortie +24V, 2,5A	Input 100-240V, 50-60Hz, 2-1A Output +24V, 2.5A
Mode	CPAP, Auto	CPAP, Auto, S, T, ST	CPAP, Auto, S, T, ST, APCV
Écran	2.8 pouces TFT, 320 x 240	2.8 pouces TFT, 320 x 240	2.8 pouces TFT, 320 x 240
Veille automatique de l'écran	Mise en veille automatique dans 15 minutes, appuyez sur n'importe quel bouton pour mettre l'écran en surbrillance		
Protection contre la surchauffe	Arrêt automatique du travail et alarme à 4 reprises		

COVID DETECTION TEST, IgG/IgM (certifié CE)





THE **MAVIC 2 ENTERPRISE** DRONE INCORPORATES THE DESIGN AND THE CAMERA OF THE **MAVIC 2 ZOOM** BY ADDING FUNCTIONALITIES ORIENTED FOR PROFESSIONAL USE. WE FIND A CONNECTION TO INSTALL THREE DIFFERENT MODULES ON THE DRONE: A **100dB** SPEAKER, A **2 LED** PROJECTOR AND AN AUXILIARY LIGHT. IT HAS AN INTERNAL MEMORY OF **24GB** AND INTEGRATES DATA PROTECTION VIA PASSWORD.

THE **SMART CONTROLLER** RADIO CONTROL ALLOWS YOU IN ADDITION TO DRONE CONTROL, TO BENEFIT FROM A **5.5-INCH** ULTRA-BRIGHT **1000cd / m²** SCREEN FOR **FULLHD 1080P** VIDEO FEEDBACK. YOU WILL NO LONGER NEED TO CONNECT A TABLET OR SMARTPHONE SINCE YOU WILL HAVE A COMPLETE TOOL. THE **DJI PILOT** APPLICATION DEDICATED TO PILOTING THE DRONE IS PRE-INSTALLED ON THE **SMART CONTROLLER**.



<u>CHARACTERISTICS</u>	
Dimensions	Folded: 214 x 91 x 84 mm Unfolded: 322 x 242 x 84 mm Unfolded + projector: 322 x 242 x 114 mm Unfolded + headlight: 322 x 242 x 101 mm Unfolded + speaker: 322 x 242 x 140 mm
Diagonal distance	354 mm (diagonale)
Transmitter	2,400–2,4835 GHz FCC : <26 dBm CE : <20 dBm SRRC : <20 dBm MIC : <20 dBm 5,725–5,850 GHz FCC : <26 dBm CE : <14 dBm SRRC : <26 dBm
Operating frequency	2,400 - 2,483 GHz 5,725 - 5,850 GHz
GPS Mode	GPS + GLONASS
Autonomy	31 minutes (at a constant speed of 25 km / h) Stationary: 29 min, 27 min (with the headlight on), 28 min (with the headlight off), 22 min (with the headlight on), 26 min (with projector off), 25 min (with speaker on)
Stationary accuracy	Vertical: ± 0.1 m (with Visual positioning) ± 0.5 m (with satellite positioning) Horizontal: ± 0.3 m (with visual positioning) ± 1.5 m (with satellite positioning)
Maximum speed	72 km / h (S mode without wind) 50 km / h (P mode without wind)
Operating temperature	De -10°C à 40°C
Altitude max. de vol	6000 m
Inclinaison max du tilt	35° (mode S, avec radiocommande) 25° (mode P)
Other specifications	M2E projector, M2E headlight and M2E speaker
Battery Capacity	3 850 mAh
Tension	15,4 V
Memory card	Internal memory: 24 GB + external microSD card (not supplied) up to 128 GB UHS-I, speed category 3

BY GSSI

COVID-19
SPECIAL EDITION



CORONAVIRUS

GROUPE SÉCURITÉ SERVICES INDUSTRIE

27, AVENUE DE PARIS

78000 VERSAILLES - FRANCE

TÉL. : +33 (0)1 39 25 03 75

INFO@GSSI.FR - WWW.GROUPE-SSI.COM